THE DEMOCRAT-LEADER.

VOL 14, NO 4 PORT ANGELES, CLALLAM COUNTY, WASH., FRIDAY, MAY 2, 1902. PRICE FIVE CENTS

NEW STEAMERS' SCHEDULE.

FOUR ADDITIONAL BOAT A WEEK TO AND FROM SEATTLE.

Three Additional Boats West and Daily Mail to East Clallam—A Good Thing For the Traveling Public But Hotels Will Lose Drummer Patronage.

The Puget Sound Navigation Company operating the steamers to this point and the steamers Majestic and Rosalie between Seattle and Victoria have definitely announced a change in the schedule of its Victoria steamers commencing yesterday.

Hereafter the steamer Rosalie will leave Seattle at 9 o'clock in the evening every day except Tuesday and the Majestic will depart from the same point every morning except Friday at 9 o'clock. The Rosalie will arrive here, alternating with the steamer Gertrude, every Tuesday, Thursday, Saturday and Monday at about 3 a. m. en route to Victoria, but will not touch here on the return trip to Seattle. The Majestic leaving Victoria at 8 o'clock on the evening of Tuesday, Thursday, Saturday and Sunday, will call here en route to Seattle arriving about 9:30 p. m.

The steamer Garland will be taken off the Angeles-Victoria run, and instead will alternate with the Gertrude west, going as far as East Clallam on Tuesdays, Thursdays and Saturdays, thus giving all points west except Clallam and Neah Bay a daily mail service.

Another pleasing feature of the new arrangement goes into effect tomorrow and every Saturday and Sunday during the month and probably longer. Excursion rates of one fare for round trip from all points is announced and tickets will be good on any steamer of the company running to this port.

Thus the boat service to this city is as follows:

MONDAYS	ARRIVE	LEAVE
Rosalie—Seattle to Victoria	3:00 a.m	3:15 a.m
Gertrude— " " Neah Bay	11:00 a.m	12:00 m
Garland— to Seattle		5:00 a.m
TUESDAYS		
Gertrude—Neah Bay to Seattle	2:00 a.m	5:00 a.m
Rosalie—Seattle to Victoria	3:00 a.m	3:15 a.m
Garland—Seattle to East Cl'm	11:00 a.m	12:00 m
Majestic—Victoria to Seattle	9:30 p.m	9:45 p.m
Garland—from west	10:00 p.m	
WEDNESDAYS		
Garland—for Seattle		5:00 a m
Gertrude—Seattle to Neah Bay	11:00 a.m	12:00 m
THURSDAYS		
Gertrude—Neah Bay to Seattle	2:00 a.m	5:00 a.m
Rosalie—Seattle to Victoria	3:00 a.m	3:15 a.m
Garland— " to East Clallam	11:00 a.m	12:00 m
Majestic—Victoria to Seattle	9:30 p.m	9:45 p.m
Garland—from west	10:00 p.m	
FRIDAYS		
Garland—for Seattle	5:00 a.m	
Gertrude—Seattle to Neah Bay	11:00 a.m	12:00 m
SATURDAYS		
Gertrude—Neah Bay to Seattle	2:00 a.m	5:00 a.m
Rosalie—Seattle to Victoria	3:00 a.m	3:15 a.m
Garland— " to East Clallam	11:00 a.m	12:00 m
Majestic—Victoria to Seattle	9:30 p.m	9:45 p.m
Garland—from East Clallam	10:00 p.m	
SUNDAYS		
Majestic—Victoria to Seattle	9:30 p.m	9:45 p.m

The postoffice officials here have been notified that commencing May 1st, the Garland will proceed west as far as East Clallam instead of making trip to Victoria and will supply all offices on the line west of Port Angeles except Clallam and Neah Bay. Mail to these points will be sent from here daily, the Gertrude alternating with the Garland and continuing as now through to Neah Bay.

A special through mail pouch is to be sent to Seattle on the Majestic Tuesdays, Thursdays, Saturdays and Sundays; and a through pouch from same point will be received on the steamer Rosalie on Mondays, Tuesdays, Thursdays and Saturdays. These pouches are to contain all "ordinary" mail.

Condemned in Missouri and Confiscated in New York.

Judge Clarke of St. Louis has convicted and fined heavily a number of grocers for selling baking powders containing alum.

The week before the Health Department of New York seized a quantity of stuff being sold for baking powder which they found was made from alum mixed with ground rock, and dumped it into the river.

The Health Authorities are thus taking effective means to prevent the introduction into our markets of injurious substitutes in place of wholesome baking powders.

As alum costs only two cents a pound, there is a great temptation for those manufacturers who make substitutes and imitation goods to use it. Alum baking powders can be detected by the health authorities by chemical analysis, but the ordinary housekeeper, whose assistance in protecting the health of the people is important, cannot make a chemical examination. She may easily know the alum powders, however, from the fact that they are sold at from ten to twenty cents for a pound can, or that some prize—like a spoon, or glass, or piece of crockery, or wooden ware—is given with the powder as an inducement.

As the people continue to realize the importance of this subject and consumers insist on having baking powder of established name and character, and as the health authorities continue their vigorous crusades, the alum danger will, it is hoped be driven finally from our homes.

WEEKLY CROP BULLETIN.

A Brief Summary of the Condition of Crops in All Parts of the State.

SEATTLE, WASH., April 30, 1901.

U. S. Department of Agriculture Climate and Crop Bulletin of the Weather Bureau, Washington Section for the week ending April 30th.

Although the weather has been somewhat cool, with several frosty nights, the past week has been more favorable for growth than any heretofore this spring. Light frosts on the 21st, 22d and 24th did no injury to fruit bloom, except, perhaps to peaches in localities of the eastern section. Warmer weather is desirable.

There were but a few light showers, the week having been mostly dry and favorable for seeding and planting. Oat seeding is in progress in Skagit county on the flats. Potato planting is now general. Hops are now being trained for the first time.

Spring wheat is coming up in the eastern section. Fall wheat is 4 or 5 inches high in a few localities, but, as a rule, improvement has been slight since the previous week, the weather having been too cool. The fruit prospect is thus far very good. Apples are coming into bloom, while plums, pears, peaches and cherries have been in bloom some time.

ODDFELLOWS CELEBRATE.

83d Anniversary of the Order Observed With Appropriate Exercises.

Last Saturday evening the local order of Odd Fellows observed the 83d anniversary of their beloved order with fitting ceremonies at their hall on Front street.

Each member was allowed to invite two guests and the hall was crowded. An elaborate program was given, followed by a sumptuous supper and dancing. A delightful time was had by all.

In the state of Washington the Odd Fellows have 140,000 members, with 172 subordinate lodges. There are 120 Rebekah lodges with a membership of 7,000. The sum of $38,000 was expended in relief last year. The Odd Fellow's home at Walla Walla is doing an excellent work.

On a Tour of Inspection.

ABERDEEN, April 26. — Several high officials of the Northern Pacific railway came on a tour of inspection Saturday, proceeding up the Quinault extension as far as the tracks were laid, and then going up the line as far as the construction camps on foot. While here they gave orders for work to be commenced on the big freight station, ground for which was ordered vacated by the city council several months ago.

PROPOSITION IS SUBMITTED

Lease and Franchise for 25 Years—City Option to Buy Back in Ten.

At the council session Wednesday all members except Mr. Miller were present.

Preparatory to considering ordinance for lease of electric light plant, Mr. Grubb presented the following resolution which was referred to the franchise committee and city attorney:

WHEREAS, It appears to the satisfaction of the city council, that the present system of electric lighting works now owned and operated by the city, cannot under existing conditions be longer operated by the city profitable, and in such manner as to pay the costs and expenses of operating the same, and it appears further that the said plant has become a burdensome charge upon the tax payers of the city, and upon the current expense fund of said city. Therefore it is hereby resolved that said lighting plant be leased upon the most favorable and advantageous conditions that can be secured.

The base ball association was granted use of city scraper, plow and roller.

Mr. Gould was given eight weeks leave of absence upon motion of Mr. Hallahan

Question of having piles for anchoring float driven fifty feet north of old location was left for street committee to decide.

The street committee asked if it was the desire of the council to repair break in Lincoln street tunnel at this time. It was decided funds were too low, and matter was laid over until June taxes, which are expected to be large, are received.

An ordinance was submitted by Messrs. Cain and Filion for lease of Electric plant and franchise to operate a lighting system in the city for 25 years. The ordinances provide that lesses shall equip said plant in a modern manner and keep same in good repair; extend its lines to accommodate all who desire service and add arc lights when needed. An inventory of plant shall be taken and all material returned at end of lease in as good condition as when received; city to receive 22 32 c p lights now in use free, and a yearly rental of $400. The maximum rate for lights is fixed at 3c per c. p per month. City is to have right to purchase in ten years at appraised value. Grantees ask 90 days in which to accept grant.

The ordinances were referred to the city attorney and franchise committee.

Bills allowed:

Filion Mill Co., lumber.....	$17 77
Willson Hardware Co., supplies..	6 85
Angeles Water Co., April rent...	29 00
C. Tillman, bridge work	3 00
W. H. Clegg, jail plumbing.....	1 00
D. Ferguson, extra serv. lights..	15 75

Dangerous flue in building adjoining McGill's was ordered investigated.

Contractor Wise was granted use of city plow for work on Mill-Boulevard road.

Mr. Grubb asked that street committee report on condition of 2nd street, between Valley and Cedar.

PROMISING OIL REPORTS

Malcolm Scott Says Fields Are Capable of Development.

Last evening the oil men listened to some encouraging statements regarding the oil fields in the northwestern part of the state from persons who have been over much of the ground. The La Push Oil Company is engaged in drilling for oil in Jefferson county, and its promoters believe that they will succeed in their enterprise. The manager of the company, Malcolm Scott, in an address before the meeting in the rooms of the Chamber of Commerce last evening said:

"I am confident that an oil belt exists in the western part of the state of Washington, and I believe it extends northward into Alaska, where many traces of oil have been found. In order to secure and develop the fields which we have we should have the government reserve for oil purposes the unoccupied public lands. The belt seems to lie along the coast from the Straits of Fuca to Grays Harbor, from one to five miles back from the water's edge."

Affidavits concerning the nature of the land are in preparation to be forwarded to Washington. Without exception they will say that the country is practically unfit for agricultural purposes. An executive committee appointed is composed of president, D. C. Conover; secretary, E. B. Williams; E. A. Rognan, G. F. Bennett, Richard M. White, B. R. VanDeusen and A. A. Haug.—Tues.P.-I.

Treasurers Call.

The City Treasurer of the city of Port Angeles Clallam County, Wash., will pay on presentation at his office the following warrants and interest coupons and all of prior issue:

General Fund Warrents to A 1430 inclusive.

Municipal Bond Interest Coupons No. 19, on bonds to No. 29, inclusive.

Electric Light Bond Interest Coupons No. 13 on bonds to 29, inclusive.

No interest allowed on above warrants after April 10, 1902.

CHAS. E. NAILOR,
City Treasurer.

Won't Follow Advice After Paying For It.

In a recent article a prominent physician says, "It is next to impossible for the physician to get his patients to carry out any prescribed course of hygiene or diet to the smallest extent; he has but one resort left, namely, the drug treatmen." When medicines are used for chronic constipation, the most mild and gentle obtainable, such as Chamberlain's Stomach & Liver Tablets, should be employed. Their use is not followed by constipation as they leave the bowels in a natural and healthy condition. For sale by C. E. Nailor & Co, Druggists.

Whooping Cough.

A woman who has had experience with this disease, tells how to prevent any dangerous consequences from it. She says: Our three children took whooping cough last summer, our baby boy being only three months old, and owing to our giving them Chamberlain's Cough Remedy, they lost none of their plumpness and came out in much better health than other children whose parents did not use this remedy. Our oldest little girl would call lustily for cough syrup between whoops.—JESSIE PINKEY HALL, Springville, Ala. This remedy if for sale by all druggists.

PINE HILL NEWS.

Ralph Hayne shows improvement in his sickness. He has been confined to the bed for four weeks' past, due to a chronic ear trouble,

Mr. Stillwell is dangerously ill and fears are entertained of his recovery.

Mrs. Guttenberg arrived home the first of the week from a visit to St. Paul, Chicago, and St. Louis friends.

A. H. Gould expects to go east today or tomorrow.

Thos. McDonald injured his ankle while at work in a logging camp at Crescent and has gone to the Port Townsend hospital.

Mr. Simms made a business trip this week to Clallam to look after some land matters.

Mr. Elvers expects to secure work at Crescent.

Mrs. Grunwald of Victoria is visiting her friend, Mrs. A. H Gould.

NOT RESPONSIBLE.

This is to certify that neither the Captain nor owners of the British ship "Sokoto" will be responsible for any debts contracted by the crew.

P. E. CROSBY,
Master.

THE SPAWN OF THE STEELHEAD

COMMISSIONER INSPECTS ITS HATCHERY IN THIS COUNTY.

He is Much Pleased and Hopes to Secure at Least a Million Eggs This Season for the Propagation of this Most Desirable Fish.

State Fish Commissioner T. K. Kershaw was a visitor for a few days last week inspecting the fish hatchery on the Dungeness river which is considered one of the most important hatcheries in the state. He found things in very satisfactory shape, despite the fact that last year the hatchery was unable to secure any considerable quantity of the spawn on account of low water. This season the stream is of sufficient height and an important propagation is expected. Considerably over 100,000 eggs of the steelhead variety have been secured this month, and it is hoped to procure at least one million eggs during the season. All the fish have been turned out of the hatchery and its entire capacity will be devoted to the steelheads, the most desirable of the salmon tribe, during the summer.

The Dungeness hatchery is about the only hatchery in the state where the spawn of the steelhead and the chinook salmon can be procured for incubation, and as these fish are the most desirable of that species found in these waters for commercial purposes the importance of the station is readily apparent.

Another helper has recently been added to the station by the commissioner—Jack Wilcox of Dungeness—and it being such an important one it is probable considerable attention will be paid it until it is one of the large hatcheries of the state.

How's This.

We offer One Hundred Dollars Reware for any case of Catarrh that cannot be cured by Hall's Catarrh Cure

F. J. CHENEY & CO, Props., Toledo, O.

We the undersigned have known F. J Cheney for the last fifteen years, and believe him perfectly honorable in all business transactions and financially able to carry out any obligation made by their firm. WEST & TRUAX, Wholesale Druggists, Toledo, O.

WALDING, KINNAN & MARVIN, Wholesale Druggists, Toledo, O

Hall's Catarrh Cure is taken internally, acting directly upon the blood and mucous surfaces of the system. Price, 75c per bottle. Sold by all Druggists. Testimonials free.

Hall's Family Pills are the best.

BARGAIN IN TIDE LAND—Lots 5 and 6, Block 12, and part of Block 16 west of Laurel St. Address S. L. Myers, Northport, Wash., Box 11.

Wedding gifts, cut glass and silver. GOLDMAN'S, Seattle.

New Shoes for Ladies, for Men and Boys for Misses and Children

New Clothing for men for Boys for Youths

New Hats for Men for Boys for Youths

New Shirts, Etc for Men for Boys for Youths

The Latest Styles

The Largest Stock in Town

We can FIT your FORM, POCKETBOOK and FANCY.

We have the finest line of

Ladies' and Gentlemen's Shoes and Oxfords

Ever shown in the city, and a large stock for you to choose from

Straw Hats, Crash Hats, Hats for Everybody

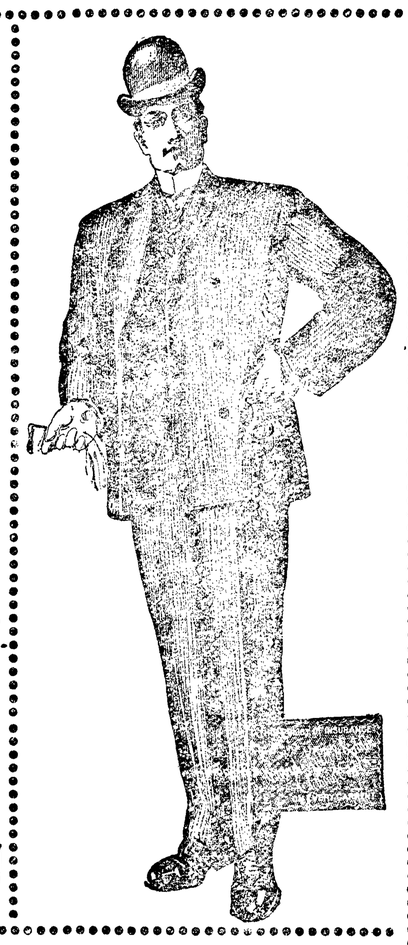

If you are thinking of buying a SUIT It will pay you to see our **$8.00, $10.00, $12.** and **$15 ALL-WOOL SUITS.** They are $2.00 cheaper in price than you will find anywhere else in town and $1.00 better in value.

CALL AND SEE AT THE WHITE FRONT ON THE CORNER.

S. J. LUTZ & CO.

ELDORADO KING OATS

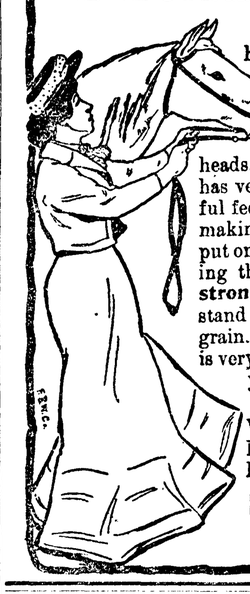

has the best record as a main crop variety of any ever grown. The most productive and the hardiest. Very early, with heavy, stiff straw, bearing large and heavy heads, with **well filled, plump grain.** It has very thin and soft hulls. Has wonderful feeding value, and is well adapted to making oat meal. Most oats lodge when put on good, rich ground, many times losing the whole crop. On account of the **strong stiff straw,** the Eldorado King will stand up erect and produce a heavy crop of grain. This oat is never affected by rust, is very handsome, a good seller, and will yield an average of **116 bushels per acre.**

Write for our big seed catalogue, which also contains our full line of poultry supplies, incubators, bee supplies, etc. It is free.

LILLY, BOGARDUS & CO.,
Seattle, Wash., U. S. A.

Seattle-San Francisco Line,

KRUSE STEAMSHIP CO.

·· WEEKLY · SAILINGS ··

For Passenger and Freight Rates Apply to

E. E. CAINE

ARLINGTON DOCK...SEATTLE AGENT.

Filion Mill and Lumber Company.

Manufacturers of and Dealers in

ROUGH AND DRESSED LUMBER,
LATH, SHIPLAP, RUSTIC SIDING,
PLAIN AND FANCY CASING, Etc

THE BEST CEDAR SHINGLES MADE

Office . and . Mill . on . Lincoln . Heights.

Soft Harness

You can make your harness as soft as a glove and as tough as wire by using **EUREKA Harness Oil.** You can lengthen its life—make it last twice as long as it ordinarily would.

EUREKA Harness Oil

makes a poor looking harness like new. Made of pure, heavy bodied oil, especially prepared to withstand the weather.

Sold everywhere in cans—all sizes.

Made by STANDARD OIL CO.

The Democrat-Leader,

Published every Friday at Port Angeles, Washington, by

THE DEMOCRAT-LEADER CO.

A. J. COSSER, Editor and Proprietor.

Official Paper

Of Port Angeles, Clallam county.

Entered as second-class matter in the Post office at Port Angeles, Washington.

Subscription Rates:

ONE YEAR ..... ONE DOLLAR

SIX MONTHS ..... FIFTY CENTS

Sample copies sent to any address free.

THE OIL RESERVE.

As will be seen from an extract printed in another column the "Pacific Oil Development Association" is determined if possible to bottle us up in another reserve—an oil reserve—extending from Neah Bay to Gray's Harbor and taking in a strip some five to ten miles in width. "Affidavits of the nature of the land are being prepared," says the report, "and without exception they will declare the lands to be unfit for agricultural purposes."

Now it has always been our opinion that the lands mentioned or the bigger portion are some of the best in the county and if so the proposition is a fraud from the start.

The people of Clallam county, and especially the people of the west end should take immediate steps to ascertain the real effect of such a reserve within its boundaries and to get at, if possible, the real motive of the instigators of its establishment. Upon finding it, as it doubtless will prove, prejudicial to the natural development of the vast empire that has already been set back at least ten years by the establishment of a forest reserve, no time should be lost in nipping in the bud the scheme to fasten upon us another incubus however small it may be.

REPRESENTATIVE CUSHMAN is at least to be credited with an heroic courage, even though he was forced through a feeling of impotency to make a desperate effort for recognition in face of the tyrannical rules which the Republican leaders had gotten adopted to give them power over the smaller fry.

SEATTLE'S mayor will allow the gamblers to open full blast after one of the most notorious holdups in history of the west.

THE Washington Post says a number of senators have prevailed upon the President to allow Gen. Miles to be retired by limitation of law, fifteen months hence.

The authority on watches.
GOLDMAN, Seattle.

ASK **Druggist** for **10 CENT TRIAL SIZE.**

Ely's Cream Balm

Gives Relief at once.

It cleanses, soothes and heals the diseased membrane. It cures Catarrh and drives away a Cold in the Head quickly. It is absorbed. Heals and Protects the Membrane. Restores the Senses of Taste and Smell. Full size 50c.; Trial size 10c.; at Druggists or by mail.

ELY BROTHERS, 56 Warren Street, New York

CATARRH — HAY FEVER

$30,000 TO LOAN

On any and all kinds of approved Securities in Clallam County at Reasonable Rates. Loans made on Application; No delay. Call on or address

THOMAS MOORE, MANAGER
Moore Investment Co.,
Port Angeles, - Washington.

BUSINESS OR POLITICS

When one reads the various telegrams from the Republican politicians in this county to the Republican representatives in Washington, the unbiased wonder why it is no mention is made of the Democratic representative—by far the most influential at the national capital—and if the local politicians are not playing a game of politics rather than attending to the county's business as business men should.

Senator Turner, who is the senior senator of the state, well versed in senatorial work and a member of several important committees, has been more in a position to aid the local parties in securing what has been asked for than all the other three put together, but for fear that gentleman would succeed in getting some measure through that would redown to his credit the local push have persistently ignored Senator Turner, and have paraded and displayed the names of the Republican representatives upon the slightest provocation.

All this parade has been for the purpose of fooling the people of this county at their own expense. Senator Turner is in a position to materially aid this county in securing the court house site from the general government but fear that he would succeed has resulted in him being kept from sight.

Other cities and counties in the state have not been blinded by this partizanship and these Senator Turner has aided very materially while the junior senator and his crowd have spent the entire time endeavoring to get certain appointments made. Senator Turner got an increase of $300,000 in the appropriation for the opening of the upper Columbia and Snake rivers. He has aided Seattle and many other parts of the state where the citizens do not let the game of politics interfere with the welfare of their locality, and now comes the West Coast Trade, a Republican journal, and gives the Senator credit in the following language:

"Senator Turner, as a member of the Senate committee on Commerce, has succeeded in having incorporated in the river and harbor bill an increase of $300,000 in the amount to be expended for improvements in Tacoma harbor," and this despite the opposition of Chairman Burton whose opinion is almost law with the House committee.

Let the local politicians let politics go to the dogs, and they will come much nearer representing the people and securing what the citizens of Clallam desire.

A special from Washington to the Tacoma Ledger states "Senator Foster now acknowledges his defeat in the collectorship contest. The senate committee has as yet, however, failed to report the nomination of Ide, which Senator is quoted as saying it would do last Friday.

A correspondent of a Seattle paper asserts that Senator Turner dodged the vote on the oleomargarine bill. This is untrue. Turner was paired in favor of the bill with Warren of Wyoming, who opposed it.

WASHINGTON is now on a cash basis for the first time in the history of the state. Thanks to the late fusion state officers. When these officers went in five years ago the state was $2,000,000 in debt.

A Mrs. Robbins has been held by the Chicago police who believe her to be Mrs. Luetgert, the sausage manufacturer's wife, for the killing of whom Luetgert was hung.

State senator C. F. Clapp arrived Monday for a conference with the boys. He left for Victoria Tuesday.

Fritz Steuk was horribly mangled yesterday at a Sequim mill while trying to put a belt on a running pulley. He was caught in the wheel and his arm broken in three places, and his scalp was torn from his head. He was brought to the city by Dr. McGeorge for treatment.

Educate Your Bowels With Cascarets.

Candy Cathartic, cure constipation forever. 10c, 25c. If C. C. C. fail, druggists refund money.

Health is a magnet which irresistibly draws the man to the woman in life's mating time. Health does more than tint the skin with beauty; it puts music into the voice and buoyancy into the step, as well as happiness into the heart. A great many women covet beauty and are constantly seeking aids to beautify them. Let a woman first seek perfect health and all other charms shall be added to her.

There can be no general health for women while there is disease of the delicate womanly organism. The first step to perfect health is to cure womanly diseases by the use of Dr. Pierce's Favorite Prescription. It establishes regularity, dries weakening drains, heals inflammation and ulceration and cures female weakness.

"I used four bottles of your 'Favorite Prescription' and one of 'Golden Medical Discovery,'" writes Mrs. Elmer D. Shearer, of Mountjoy, Lancaster Co., Pa., "and can say that I am cured of that dreaded disease, uterine trouble. Am in better health than ever before. Everyone who knows me is surprised to see me look so well. In June I was so poor in health that at times I could not walk. To-day I am *cured*. I tell everybody that Dr. Pierce's medicines cured me."

FREE. Dr. Pierce's Common Sense Medical Adviser is sent *free* on receipt of stamps to pay expense of mailing *only*. Send 21 one-cent stamps for the book in paper covers, or 31 stamps for the cloth-bound volume. Address Dr. R. V. Pierce, Buffalo, N. Y.

THE GREAT ISSUE.

Danger Signs We Are Passing as We Travel Toward Imperialism.

What is to be done with the Filipinos and how they are to be governed are not the chief questions of imperialism. All the islands of the Philippines from Luzon to Sulu might be sunk in the sea, and imperialism would still be with us as the great issue that divides the American people. When we beat down our allies, the Filipinos, and overturn their attempt at governing themselves as a republic, we trample on the declaration that all men have inalienable rights and that we were the champions of freedom the world over. That was a long step backward in the march of freedom. The Boer republics would never have been overrun by the power of Great Britain if our soldiers had not been devastating the Philippines and rooting out the first trace of liberty in the orient. Could such have happened under a Democratic administration?

But we have imperialism at home—a steady trend toward centralizing all power in the White House. Even congress, the representative of the people, hasters to obey when the man in power tells it what to do. The constitution is gradually being stretched to the breaking point. Treaties are made to take the place of tariff legislation, which is a constitutional prerogative of the direct representatives of the people. That is usurpation and imperialism. The attempt is made to defame and destroy the reputation of army and navy commanders who happen not to be of the political cliques who arrogate and assume all power and claim all reward. That is another trend toward imperialism.

Favorites, mostly utterly worthless and unfit, are appointed to high office and to positions in the army over the heads of men who are, by training and seniority, far better fitted to serve their country. This has resulted in many cases in scandals and robbery the like of which has never been known before. No imperial government of Europe could do worse.

William J. Bryan was right when he said "Imperialism is still the great issue between the two political parties. The tariff, to be sure, is an important subject; but, to my mind, heart disease is a more serious malady than stomach ache."

VANISHED MILLIONS.

Statistics Are Juggled to Boom the Grand Old Party.

Every now and then one of the statisticians tries to unravel the tangle of the balance of trade. The last one to attempt this is Professor Bullock of Williams college in The North American Review; he points out that the balance of trade in our favor, says the New York World, for the four years ended June 30, 1900, was $1,976,000,000. Adding the balance in our favor reported for the fiscal year that ended a month ago we find that in the five years last past our exports have exceeded our imports by the stupendous total of over $2,000,000,000. Professor Bullock, after making every possible deduction for the money due our foreign creditors and other debts, confesses that there is an enormous apparent balance to our credit—he places it at $800,000,000 up to June 30, 1899—which has not been settled. It does not appear in our stock of gold on hand nor anywhere else. Where has it gone? Or where is the element of fiction in the official returns of our trade and gold balance?

The statistics of the treasury department are notoriously incorrect in many particulars, and especially under the present administration, when Mark Hanna placed his secretary in charge of them with the evident intention of giving them a partisan complexion and to boom the prosperity programme.

It is quite easy to imagine Hanna saying: "Never mind the real figures; make it long on exports and short on imports. We must have prosperity."

RAISING YOUNG TURKEYS.

A Few Practical Suggestions From a Successful Breeder.

The question confronting most poultry raisers at present is, "How can I manage my turkeys so as to reduce the death rate of my young flock?" First of all the breeders must be healthy, strong, vigorous and well mated birds, without which you can only expect weakly poults. I have hatched turkeys both by chicken and turkey hens, and of course those with the natural mothers grow faster, but I prefer the chicken hen, as the chicken always comes home to roost, and the turkey roosts wherever night may overtake her. The poults are always tamer with chicken mothers, as a turkey hen is always shy when with the young and is apt to cultivate the already wild nature in the young by her shyness and, not having a certain place to roost, cultivates bad habits in the poults. When the poults are hatched, if by turkey and she is not cross, remove poults as soon as hatched to give room for hatching eggs, but if cross let her alone, as she will only trample and kill the young. When the hen is through hatching, give her a reasonable number only and place her in a clean coop on high, dry ground and make a small yard for poults, so that they cannot stray away from the mother for about three days or until they learn to follow. Grease the mother hen on breast and under the wings and grease the poults on heads to kill lice, if any. Five drops of carbolic acid to a heaping teaspoonful of grease is sure death, but care should be exercised not to be too liberal with the grease, for too much is also death to the poults. Always look out for lice on neck, vents and quill feathers in wing, using the above carbolic acid and grease every two weeks on quill feathers on top of wing. A liberal supply here will not hurt. Remember that nine-tenths of the young die from lice and overfeed. Cleanliness is also very essential in raising. No filth whatever should be allowed to accumulate.

Young poults should not be fed for 36 hours after hatching; then give plenty of sweet milk in such a manner as they can wet the beaks merely (turkeys will live and thrive on sweet milk like kittens) and well cooked corn bread soaked in sweet milk and squeezed dry. Mix enough for one meal only, as turkeys do not want any sour old feed. Milk curd, oat groat, millet seed and onion tops are also excellent. Be careful and not overfeed, as it is a great deal worse than to underfeed. More turkeys die because they have too much to eat rather than not enough. When allowed free range, they will pick up all feed necessary and therefore only need enough to make them appreciate home and be gentle. Avoid all dampness, as it is nearly always fatal. High, dry and clean quarters, free from lice, with sunshine for a tonic and not too much feed will always raise good, healthy turkeys.—Woodlawn Poultry Yards.

Formula For Outside Paint.

This proves very satisfactory after five years' application, is as bright as when first laid and appears to stand the weather well says a Maine farmer in New England Homestead. Take one gallon of linseed oil, ten pounds of dry zinc paint and ten pounds of whiting and reduce to a paste; dissolve one pound of potash; reduce with skimmilk thin enough to spread as freely as oil paint. Ground zinc may be used, but does not require so much oil. I was a practical house painter for more than 25 years, using French zinc almost entirely for outside work, and am surprised at the result of the above.

Salt For Dairy Cattle.

When cows have free access to salt at all times, they will give more milk, which will have a better flavor and keep sweet longer than when they do not get any at all or receive it only at intervals.

MISS ETTA HELD

used full treatment of OTOSA under the terms of our ironclad guarantee; developed bust six inches; neck and face beautified; health and vigor added. In use over 50 years.

Why Not Be Beautiful?

WE GIVE an ironclad guarantee that OTOSA will enlarge the bust three to six inches. $1,000 cash has been deposited as a forfeit. OTOSA adds grace, curves, and beauty to neck, and face; fills out muscles; adding charms and attractions to the plainest woman, and health and vigor to young and old; harmless and permanent; never fails. Particulars, photos, guarantees, mainly sealed FREE. Address

PLACAURD MEDICAL CO.
Western Dept.
Box 814 or
327 Globe Building
SEATTLE, WASH.

A FREE PATTERN

(your own selection) to every subscriber. Only 50 cents a year.

McCALL'S MAGAZINE 50c YEAR

A LADIES' MAGAZINE.

A gem; beautiful colored plates; latest fashions; dressmaking economies; fancy work; household hints; fiction, etc. Subscribe to-day, or, send 5c. for latest copy. Lady agents wanted. Send for terms.

Stylish, Reliable, Simple, Up-to-date, Economical and Absolutely Perfect-Fitting Paper Patterns.

McCALL BAZAR PATTERNS 10c

All Seams Allowed and Perforations show the Basting and Sewing Lines.

Only 10 and 15 cents each—none higher. Ask for them. Sold in nearly every city and town, or by mail from

THE McCALL CO.,
113-115-117 West 31st St., NEW YORK.

Real Estate Transfers.

Compiled for week ending April 30, 1902, and furnished by the Clallam County Abstract Co:

M Keella to E Blackmore, lt 6 blk 27 N R Smith sub	$ 680
C Ganvren to R L Haynes, lt 5 blk 227 P A	30
R Smith to B Green, e½ sw¼; lt 6 7 sec 30 32-12	1
W Gerty to O Day Timber Co, e½, sw¼; nw¼ se¼ 35 31-10	1,500
E H Stanley to S Stanley, lts 15 & 16, blk 198 P A	1
C St John to A Swanson, lt 11 blk 97, P A	
B F Dean to O V Dean, ne¼ sw¼, 12-29-3	700
E Bamber to G W O'Brien, lt 5 blk 2 Kellogg Land Co., Clallam	10
P H Fox to A Rogers, ne¼ se¼, 7 w½ sw¼ ne¼ sw¼ 8 29 14	700
A Bergstrom to H C Whitmer, nw¼, ne¼ and n½ nw¼ and sw ¼, ne½, 22-29-12	1,500
J Fogarty to J A Johnson, lt 1 blk 30, Fogarty & Dolan's add	200
J Calder to S B Jenks, se¼ sw¼ 27 e¼ nw¼ and sw½ ne¼ 34-29-12	1,200
W Graham to E D Short, lts 3, 4, blk 163 P A	200
W Pendergast to J Palmer, ne¼ se¼, 25-30-6	150
O Fjoertoft to Seattle Log Co. s½ se¼, nw¼ se¼, sw¼ ne¼ 10-30-9	1,200
L E Davick to Seattle Log Co. nw¼ sw¼ 14; s½ ne¼ and ne¼ se¼ 15-30 9	1,100
A W Hoyte to Seattle Log Co. 365 acres in tp 31 r 8	7,000
J Fjoertoft to Seattle Log Co. ne¼ nw¼; s½ nw¼ 15 30-9	1,100
M Marquard to A G Frey lts 8, 9 blk 36, N R Smith's sub div	1
W S Caldwell to W T Belford, lts 1, 2, blk 233 P A	400
J M Carton to W T Belford, lts 19, 12, blk 375 P A	12
A Lawrence to W T Belford, lt 6 blk 87 P A	1
J R Noble to C F Clapp, lt 4 sec 5, sw¼ nw½ 5, se¼ ne¼ 6-30-9	2,500
D A Christopher to S B Jenks s½ se¼, 8 29-11	1,000
E J Boehrig to S B Jenks, land in 25-30-11	6
H Tangard to S B Jenks land in 24-29-12	7
J Kane to C F Clapp land 31 31-[illegible]	[illegible]
[illegible] to Seattle Log Co. [illegible] 10 3 -7	30
S Macintosh to Seattle Log Co. [illegible] 6-30-9	2,500
J R Grant to same, land in 16-30-7	1,600
A Clark to same, land in 9-30-7	600
Gordon Hdw Co. to same, land in 9-30-7	200
A Powell to same, land in 9-30-7	480
L R Fuller to same, land in 9-30-7	1,200
Wm Steele to S Grau, lt 5 blk 157 P A	1
M E Pease to C E McGill lts 5, 6, blk 240 P A	70
Angeles Brewing & Malting Co. to C H Haney, lt 9 blk 29 Fogarty & Dolan's add	1
Same to G F Steele, lts 1 to 4, blk 30; 1, 2, 3, 18, 19, 20 blk, 39, F & D's add	1
Same to H H Hill, lts 17, 18, blk 32 F & D's add	1
Same to J L Hmmer, lt 6 blk 29 F & D's add	1
Same to C A A Rand, lt 30, F & D's	1
Same to C H Haney, lt 4 blk 29, F & D's add	1

We Have Cut Prices

TO WHOLESALE RATES

On Bamboo Furniture, China ware, Ladies' Gents' and Children's Hose, Breakfast Shawls, Silks, etc.

Our line of TEA, COFFEE and RICE will suit both in Price and Quality.

GIVE US A CALL

LING TOY, M'G'R. **Hong, Yuong & Co**

Laurel street, next door

High Pressure Days.

Men and women alike have to work incessantly with brain and hand to hold their own nowadays. Never were the demands of business, the wants of the family, the requirements of society, more numerous. The first effect of this praiseworthy effort to keep up with all these things is commonly seen in a weakened or debilitated condition of the nervous system, which results in dyspepsia, defective nutrition of both body and brain, and in extreme cases in complete nervous prostration. It is clearly seen that what is needed is what will sustain the system give vigor and tone to the nerves, and keep the digestive and assimilative functions healthy and active. From personal knowledge, we can recommend Hood's Sarsaparilla for this purpose. It acts on all the vital organs, builds up the whole system, and fits men and women for these high pressure days.

Eyes fitted by specialists.
GOLDMAN'S, Seattle.

No. 1859.

SUMMONS.

In the Superior court of the State of Washington, for Clallam county.

Edward E. Parker, Plaintiff, vs George W. Blake and The Guarantee Loan & Trust Company a corporation, Defendants.

The State of Washing to the said defendant George W. Blake:

You are hereby summoned to appear within sixty days after the date of the first publication of this summons, to-wit: within sixty days after the 7th day of February, 1902, and defend the above entitled action in the above entitled court, and answer the complaint of the plaintiff, and serve a copy of your answer upon the undersigned attorneys for the plaintiff at their office below stated; and in case of your failure so to do, judgment will be rendered against against you according to the demand of the complaint, which has been filed with the clerk of said court. That the object of this action is to recover judgment upon a certain bond executed by you on the 28th day of January, 1892, to the order of the Guarantee Loan & Trust Company, due January 1st, 1897, in the sum of Two Hundred and Fifty Dollars ($250.00) and upon three certain interest coupons attached thereto numbered eight, nine and ten and being in the sum of ten dollars ($10.00) each; and foreclosure of a certain mortgage given therewith as security therefore upon the southwest quarter of the southwest quarter (sw ¼ sw ¼) of section thirty-one (31) township thirty (30) north, range two (2) west, and lots two (2), three (3) and four (4) in section six (6) township twenty-nine (29) north, range two (2) west, and containing 159 and 55-100 acres according to government survey; and to recover judgment for taxes paid upon said land in the sum of $251.47, and for costs as provided in said mortgage in the sum of $12.50.

TRUMBULL & TRUMBULL,
Attorneys for Plaintiff. P. O. Address, Port Angeles, Clallam county, Washington.

IT WILL PAY YOU

To write for our rates before you purchase a ticket to any point in the EAST. Through Tourist Cars from the **PACIFIC COAST** to **CHICAGO** and **CINCINNATI,** connecting with through trains for all points in the far **East South** or **Southeast.** Fast and handsomely equipped, steam-heated trains—Dining Cars, Buffet Library Cars, Sleeping Cars and Free Reclining Chair Cars throughout the following states **Iowa, Indiana, Wisconsin, Missouri, Tennessee, Louisiana, Illinois, Minnesota, South Dakota, Arkansas, Kentucky, Mississippi.**

For particulars regarding freight or passenger rates and Service call on or address,

J. C. LINDSEY, T. F. & P. A.

B. F. TRUMBULL, Com'l Agent,
142 Third Street, Portland, Ore.

CRYSTAL STEAM LAUNDRY

Lease & Clegg, Proprietors.

Goods Called For and Delivered

Special Rates to Families,

Hotels and Restaurants

Located on Laurel Street Opposite Kirschberg's

Do you intend to buy a BICYCLE this year?

Our Years of Experience have taught us the Bicycles best adapted to the rough usage received in this locality.

Our 1902 Bicycles are not only "a thing of beauty," but good substantial Bicycles made to use.

Our Prices are Lower than ever, and WE GUARANTEE ALL THE WHEELS.

Full Line of Repairs and Bicycle Sundries.

Call and Examine or send for Catalogue before buying.

The Nailor Cyclers
Port Angeles, Washington.

Go to Seevers for good butter that is always fresh.

Services at the Methodist church next Sunday as usual at 11 a. m. and 7:30 p. m. Epworth League meeting at 6:30 p. m. Sunday School at 10 a. m.

Charles Peters of Dry Creek has eggs for sale of the full-blooded Silver-laced Wyandottes (the Beauty of the Poultry Yard) at fifty cents a setting. Leave your orders at Lauridsen's.

Eggs for hatching, Barred and White Plymouth Rock. 50 cents per setting of 13. Pekin duck eggs 25 cents per dozen. H. C. MILLER, box 6, city.

The People's Church—J. A. Balmidge Minister. Services every Sunday in the Dyke Block on Front street, at 11 a. m. Subject for next Sunday morning, "The Search for Reality." You are invited.

Regular services in the Baptist church Sunday as follows: Bible school at 10 a. m.; preaching at 11 and 7:30 p. m. Tuesday evening Bible study on Pine Hill; Thursday evening prayer service at the church; Young people's meeting Sunday evening at 6:30. To all these services you are made welcome.

The subject of sermon at St. Andrews' church Sunday a. m.: "Antiquity of Divine Command for Form of Public Prayer." Junior confirmation class Friday 4 p. m. Senior confirmation class Tuesday 7:30 p. m. The Ladies' Guild will meet on Wednesday next with Mrs. Bayton.

LANDS FOR SALE

Choice Improved Farms, Fruit Lands Stock Ranches, Timber Lands, and City Lots.

The Best in the County

Parties Who Want to buy Lands or City Property or be Located on Government Land Will save time and money by Calling on or Addressing us—Parties Having Land or City Property for Sale Would do Well to List it with us.

Hawkes & Cochran
Port Angeles, Washington.

WHEN IN THE CITY CALL ON

Miss H. C. Draper

Milliner.

A COMPLETE STOCK OF

The Very Latest Styles

:::: IN ::::

MILLINERY

ALSO A FULL LINE OF

Ribbons and Novelties.

50 YEARS' EXPERIENCE

PATENTS

TRADE MARKS
DESIGNS
COPYRIGHTS &C.

Anyone sending a sketch and description may quickly ascertain our opinion free whether an invention is probably patentable. Communications strictly confidential. Handbook on Patents sent free. Oldest agency for securing patents.
Patents taken through Munn & Co. receive *special notice*, without charge, in the

Scientific American.

A handsomely illustrated weekly. Largest circulation of any scientific journal. Terms, $3 a year; four months, $1. Sold by all newsdealers.

MUNN & Co. 361 Broadway, New York
Branch Office, 625 F St., Washington, D. C.

Seevers handles the best meats.

Try a Home Restaurant 15c lunch.

For a good 5c Sardine call on Seevers

Trade with Seevers, the cash man, and cease paying the deadhead's bills.

BORN—Sunday afternoon to Mr. and Mrs. A. N. Taylor of Dungeness, a son. All parties doing nicely.

R. F. Eaton, the new Jeweler, is now doing Watch Repairing; bring in your watches and have them fixed.

The Italian ship Fortunati, Capt. Schiafino, entered at this port Sunday and proceeded on to Blakely to load.

Capt. McAlpin of the Majestic has relieved Capt. Harry Ramsey in command of the steamer Garland. The latter will go north.

Geo. Wiggins, the tailor, has removed to the office in the Morse building on Laurel wharf, formerly occupied by R. R. Harding.

Prize bred White Wyandotte eggs for hatching, $1.00 for 13. Roosters one dollar each. Geo. V. Smith, 4th and Peabody, Port Angeles, Wash.

C. V. Culver and family have removed from the Fitterling house to the residence recently occupied by Mrs. Dye and family on Georgiana street.

The Gertrude has undergone minor repairs to her upper deck during the past week, an additional officer's stateroom having been added adjoining the pilot house.

We are proud of the butter we handle—have you tried it? Seevers, the cash man.

Picture raffle for benefit of Master Cook at 7:30 Saturday night. Drawing will be made at Reay & Dippold's cigar stand.

Albert Goldwater has formed a partnership with Louis Scheistel, formerly of East Clallam, and together they have opened a shop in Seattle at Pike and Fifth Ave.

Miss Martin, a young lady of 18 who came here three weeks ago with her parents from Dakota, died Sunday evening after a short illness. Black measles set in just before death. The funeral was held Monday afternoon.

W. H. Mock is preparing to leave in a couple of weeks for Whatcom where he expects to locate and buy out an undertaking business of an established firm. To do this he is offering his stock here at a greatly reduced figure. He has sold his building and grounds to W. T. Belford.

School election takes place tomorrow week—Saturday, May 10th. The only gentleman yet spoken of for the office of director to succeed Mr. Morse is J. E. Ream, who seems to be satisfactory to all parties. Mr. Morse declines to again make the race.

If you have a watch that won't run, one that its kidneys won't work, or if its liver has flopped over and it wants to be turned back, or if its heart doesn't beat right, take it to R. F. Eaton, the new jeweler, and have it doctored. All work guaranteed. Next Fisher Pharmacy

The British ship Sohota, Capt. P. E. Crosby, is in port awaiting orders. Mrs. Crosby and child accompany the Captain. Capt. Crosby is a first cousin of Capt. S. P. Raymond of this city and a second cousin of Mrs. Raymond. Mr. and Mrs. Crosby are much pleased with the city and expect to remain here some time.

Prof. E. U. Crane and E. H. Foster were visitors to the Lakes Saturday and Sunday and returned with a nice catch of elegant trout, which the professor is now putting on canvas as no other man on the coast can. Besides bein an artist of renown Prof. Crane is an enthusiastic fisherman who takes much pleasure in pulling out of the stream a gamey trout. Bait had to be used to make a catch at this time.

The handsome new palatial steamer Majestic made her initial trip to this city from Victoria on the new schedule last evening, arriving a half hour late. A large number of citizens inspected the ship while in port and many took passage for Seattle. The Majestic is a boat any city on the sound should be proud to have running to their port and Port Angeles is exceedingly so. May she remain on the run. The first trip of the Rosalie will be in the morning at 8 o'clock.

An enjoyable party was given Wednesday evening at the residence of Mr. and Mrs. J. D. Yarnell on 10th street in honor of their daughter-in-law, Mrs. Harold Yarnell of Port Townsend who with her children is visiting at the Yarnell home. Games and music were the features of the evening's entertainment and an appetizing luncheon was served. There were present: Mr. and Mrs. J. D. Yarnell, Mr. and Mrs. L. R. Flowers, Mr. and Mrs. Wearmouth and daughter Mrs. Wiley; Mr. and Mrs. A. J. Cosser, Mrs. H. Yarnell, Misses Ethel Hooker, Sara Fowler, Mr. Miles Wait.

Wedding and engagement rings. GOLDMAN'S, Seattle.

A Pure Grape Cream of Tartar Powder

DR. PRICE'S CREAM BAKING POWDER

Awarded
Highest Honors, World's Fair
Gold Medal, Midwinter Fair

We can sell you better goods for your money, because we sell for cash only.—Seevers.

The government is about to ask for bids for the construction of a substitute light ship on this coast. Whenever the three lightships on this coast, at Umatilla reef, the Columbia river, and off San Francisco have been in need of repairs only buoys have been left to guide strange vessels both night and day, sometimes at a sacrifice of ships. Shipbuilders here have completed plans for a new lightship, intended for use as a substitute, and now will have an opportunity to bid for its construction.

The base ball boys were sorely disappointed yesterday upon their arrival at Dungeness to find the team of that place which was to have met them in a matched game did not put in an appearance. It was very aggravating to say the least. The boys were not to be cheated out of a game, however, for they chose up a couple of teams from among them and bystanders and played an interesting game of five innings for practice the score resulting 4 to 5. The boys say next time a forfeit will have to be put up to guarantee a game.

Mrs. J. G. McClinton entertained a few neighbor ladies Wednesday afternoon with a delightfully arranged "musical romance" in which a number of the late popular songs were brought to answer very nicely. In this contest Mrs. W. J. Ware was awarded the prize, a beautiful potted plant. A very nice luncheon was served at 2 o'clock. Those present were: Mrs. H. N. Shelpman, Mrs. J. A. Withrow, Mrs. Alf. Ware, Mrs. W. J. Ware, Mrs. Wm. B. Smith, Mrs. E B. Webster, Mrs. A. J. Cosser.

DID NOT APPLY.

Railroad People Decide to Wait Until they Can Show Tangible Proof Before Asking Further Time.

Contrary to expectation the P. A. E. railroad company did not make any formal application for a new lease of life for their various franchises, which expired by limitation of law yesterday, and it is given out that the company has decided to await action on the part of the eastern financiers to enable them to present something tangible before again appearing before the council for time.

Reports of progress in the east are very encouraging and Mr. Cushing writes that he will leave for home soon. He will probably arrive about the 15th inst.

A GRAND SUCCESS.

The Gate City Orchestra is to be Congratulated for Its Enterprise.

A large gathering greeted the orchestra boys as they appeared on the stage of the opera house Tuesday evening and sent forth the first sweet strains of the evening's program, and an appreciative audience it was.

The numbers on the program were all new and exceedingly pleasing, while Miss Goye, already known to a Port Angeles audience, recaptured the hearts of all with the sweetness and fullness and richness of her voice. She was compelled each time to respond to encores.

Port Angeles people are justly proud of their orchestra and the boys are especially to be congratulated for their effort of Tuesday.

At the close of the program dancing was the order until a late or early hour. A big crowd was in attendance.

Married.

Mathewson—Seekins—On May 1st by Rev. E. D. Weage, Mr. Willis Mathewson of Seattle and Miss Linnie L. Seekins of St. Paul, Minn.

The ceremony was performed in the presence of a few friends and relatives at the home of the groom's parents in this city, and was followed by a wedding supper.

The groom is a bright young man in the employ of Stewart & Holmes Seattle, at present taking the place of Mr. Keller in the drug store here. He has a host of friends who join in wishing him and his estimable lady long and joyful lives.

Passenger Steamer Ashore.

A report comes from LaPush that a passenger steamer apparently deserted is ashore off the mouth of the Quillayute river. The water is too rough for the Indians to approach her, and tugs have left for the scene.

R. F. Eaton, fine watch repairing a specialty. All work guaranteed.

PERSONAL.

Max Hansen of Gettysburg was a visitor Tuesday.

Genial Bob Shields, the efficient hatchery man, was a caller from Crull Monday.

Mrs. Wm. Smith returned Tuesday from Centralia where she visited with her parents.

Mrs. J. D. White and son of Seattle arrived today for a visit with Major and Mrs. Harding.

Harry B. Drees, sec. of the Co operative Mining Syndicate and a prominent Seattleite, is a business visitor in the city.

Rev. G. W. Frame returned today from Port Townsend where he has been conducting revival services with considerable success.

Geo. Lotzgesell and family of Dungeness returned home Saturday after a few days' visit in this city.

Mrs. J. A. Withrow and daughter returned to Clallam today meeting Mr. Withrow aboard from up sound.

Miss Emily Rushworth arrived Sunday from Victoria on a business and pleasure trip. She returned via Townsend taking the Majestic last evening.

Among the passengers to Seattle on the Majestic last evening were C. S. Stakemiller, Guy Eckley, Miles Waite, Postmistress Keller and Mrs. Buck and daughter, the latter being en route to Whatcom to visit friends.

A. H. Gould leaves in the morning for Seattle where he will be joined Tuesday by A. L. Johnson, and together they will go east over the C. P. R. Mr. Johnson will visit his parents in New York while Mr. Gould will go to Vermont.

Mr. and Mrs. S. R. Kellow and Miss Lizzie McNamara, of Cresco, Iowa, the ladies being cousins of Miss Adeline McNamara, teacher of Pine Hill school, arrived today. The ladies will probably remain here all summer while Mr. Kellow will make a tour of the sound cities with a view of locating.

Mrs. J. Gutenberg returned Saturday from an extended visit East. While en route the train was snow bound at Mandan, N Dak., but the lady says being in town the event was rather enjoyable She visited at Chicago, St. Louis, St. Paul, Minneapolis, Stillwater, and other points and had a delightful time, but is glad to get back to Port Angeles. The train on the return trip was nearly blockaded by snow on the other side of the Cascades.

Wm. Ritchie, Capt. Ritchie and Tom Silverwood returned on Monday's boat.

Mrs. S. P. Barnes returned to her lake home Monday via Crescent after an extended visit at Seattle.

THE HOME GOLD CURE.

An Ingenious Treatment by Which Drunkards are Being cured Daily In Spite of themselves.

No Noxious Doses. No Weaking of the Nerves. A Pleasant and Positive Cure for the Liquor Habit.

It is now generally known and understood that the drunkeness is a disease and not weakness. A body filled with poison, and nerves completely shattered by periodical or constant use of intoxicating liquors, requires an antidote capable of neutralizing eradicating this poison, and destroying the craving for intoxicants. Sufferers may now cure themselves at home without publicity or loss of time from business by this wonderful "HOME GOLD CURE" which has been perfected after many years of close study and treatment of inebriates. The faithful use according to directions of wonderful discovery is positively guaranteed to cure the most obstinate case, no matter how hard a drinker. Our records show the marvelous transformation of thousands of drunkers into sober, industrious and upright men.

WIVES CURE YOUR HUSBANDS!! CHILDREN CURE YOUR FATHERS! This remedy is in no sense a nostrum but is a specific for this disease only, and is so skillfully devised and prepared that it is thoroughly soluble and pleasant to the taste, so that it can be given in a cup of tea or coffee without the knowledge of the person taking it. thousands of drunkards have cure themselves with this priceless remedy, and as many more have been cured and made temperate men by having the "CURE" administered by loving friends and relatives without their knowledge in coffee or tea, and believe today that they discontinued drinking of their own free will. DO NOT WAIT. Do not be deluded by apparent and misleading "improvement." Drive out the disease at once and for all time. The "HOME GOLD CURE" is sold at the extremely low price of One Dollar, thus placing within reach of everybody a treatment more effectual than others costing $25 to $50. Full directions accompany each package. Spicial advice by skilled physicians when requested without extra charge. Sent prepaid to any part of the world on receipt of One Dollar. Address Dept. E637 EDWIN B. GILES & COMPANY, 2330 and 2332 Market Street, Philadelphia.

All correspondence strictly confidential

Spring Humors

Come to most people and cause many troubles,—pimples, boils and other eruptions, besides loss of appetite, that tired feeling, fits of biliousness, indigestion and headache.

The sooner one gets rid of them the better, and the way to get rid of them and to build up the system that has suffered from them is to take

Hood's Sarsaparilla and Pills

Forming in combination the Spring Medicine *par excellence*, of unequalled strength in purifying the blood as shown by unequalled, radical and permanent cures of

Scrofula	**Salt Rheum**
Scald Head	**Boils, Pimples**
All Kinds of Humor	**Psoriasis**
Blood Poisoning	**Rheumatism**
Catarrh	**Dyspepsia, Etc**

Accept no substitute, but be sure to get Hood's, and get it today.

J. F. McNaught of Seattle who represents his own and eastern capital, has made a proposition to the people of North Yakima to build the road from North Yakima to Sunnyside, a distance of twenty-five miles, if he is given some assistance in the way of terminal grounds and a bridge across the Yakima river. He asks for a franchise from the city government. The road will be operated either by steam or electricity, probably the latter because of the abundant supply of water at hand in the Yakima river. Surveyors are now in the field detailing the route which the new line will take. It is proposed to have the line completed in a little more than a year.—P. I.

COUNTY NEWS

Clallam Bay Record.

Born, at East Clallam, April 21, to the wife of Alston Fairservice, a daughter.

Peter McNally has the contract to erect the weather bureau signal tower at the telegraph office.

Indian Agent Morse was here on Monday going home to Neah Bay from an official visit of inspection at the Lapush reservation.

L. T. Sands and family returned here this week after about two years absence in California. They intend to return to their ranch at Bucyrus on Dickey lake to remain permanently.

Mrs. George Lamb made final proof on Thursday of her homestead near Clallam. Mrs. Lamb took the land as a pre emption claim in 1890 when she was Miss Carrie Russ and changed it to a homestead in 1896 before her marriage.

A double crew is now at work on the Robinson logging railway and blasting goes on night and day. The road goes through a steep rocky cliff at the falls on the west side of the bay and cutting through this lot of rock is the hardest part of the job.

The Lapush Oil Company has suspended drilling at the well near Lapush. A hole about 80 feet deep had been bored but no oil discovered. It is not known when work will be resumed. Mr. Scott and the crew he had under him all went up to Seattle Monday night.

Try Chamberlain's Stomach and Liver Tablets, the best physic. For sale by all druggists.

T. J. APPLETON, M. D.
ORIFICIALIST and OCULIST.
X-Ray.
OFFICE—One Door East of Hotel Angeles
HOURS.
11 to 12 a. m., 2 to 4 and 7 to 8 p. m.
Sundays, 11 to 1.
RESIDENCE—Front St., Bet. Cherry and Valley

DR. F. S. LEWIS
PHYSICIAN AND SURGEON
OFFICE IN MORSE BLD'G — PORT ANGELES, WASH

D. E. McGILLIVRAY, M. D., C. M., F. T. M. C
PHYSICIAN AND SURGEON.
Offices over Fisher's Pharmacy. Hours, 10 to 12 a. m., 2 to 5 and 7 to 8 p. m.

DR. E. H. STANLEY,
DENTIST,
OPERA HOUSE — PORT ANGELES, WASH

JAMES STEWART,
ATTORNEY AT LAW.
OFFICES ON FRONT STREET. — PORT ANGELES

Nasal Catarrh quickly yields to treatment by Ely's Cream Balm, which is agreeably aromatic. It is received through the nostrils, cleanses and heals the whole surface over which it diffuses itself. Druggists sell the 50c. size; Trial size by mail, 10 cents. Test it and you are sure to continue the treatment.

Announcement.

To accommodate those who are partial to the use of atomizers in applying liquids into the nasal passages for *catarrhal troubles*, the proprietors prepare Cream Balm in liquid form, which will be known as Ely's Liquid Cream Balm. Price including the spraying tube is 75 cents. Druggists or by mail. The liquid form embodies the medicinal properties of the solid preparation.

NOTICE AND SUMMONS BY PUBLICATION.

In the Superior court of the State of Washington, for Clallam county.

Jas. A. Chapman Plaintiff, vs. Andrew E. Tower and Jane Doe Tower his wife and all persons unknown, if any having or claiming an interest or estate in and to the hereinafter described real property, Defendants.

State of Washington to Andrew E. Tower and Jane Doe Tower his wife who are the owners, or reputed owners, of, and all persons unknown, claiming or having an interest or estate in the hereinafter described real property.

You and each of you are hereby notified that the above named plamtiff, Jas. A. Chapman is the holder of a delinquent tax certificate No. 446 issued by the treasurer of Clallam county, Washington, embracing the following real property situated in Clallam county Washington, and more particularly descriped as follows, to-wit:

Lots seven (7) and eight (8) in block number two hundred and ninety-nine (299) of the townsite of Port Angeles.

That said certificate was issued on the 31st day of January, 1902, for the sum of $50.40 for the delinquent taxes for the years 1894, 1895, 1896, 1897, 1898, 1899 and 1900; that the taxes for the following years have been paid by the plaintiff to-wit: the year 1901, the sum of $4.56; which several sums bear interest at the rate of fifteen per cent per annum from said date of payment.

You and each of you are hereby summoned to appear within sixty days after the date of the first publication of this notice and summons, to-wit, within sixty days after the 7th day of March, 1902, and defend the above entitled action or pay the amount of taxes due, together with the costs, penalties and interest and in case of your failure so to do judgment will be rendered foreclosing said tax lien for such taxes, penalties, costs and interest against said lands and premises hereinbefore mentioned.

JAS. A. CHAPMAN, Plaintiff.
Wm. Ritchie Attorney for Plaintiff.
Post Office Address Port Angeles, Wash.
Date of first publication March 7th, 1902.

Bank of Clallam County.
Port Angeles, Wash.
H. E. LUTZ - - Pres't and Manager.
Domestic and Foreign Exchange Issued.

McIvor & Swansen,
BLACKSMITHS
Horseshoeing, Wagons and Farm Implements Repaired.
SHOP ON LAUREL STREET
McIvor's Old Stand

WE ARE SETTLED IN OUR
NEW CORNER

THE LARGEST STORE AND STOCK IN OUR LINES IN THE 3 COUNTIES.

And are ready to show you Good BARGAINS in
Clothing, Blankets, Rubber Goods, &c

We have added
BOOTS and SHOES
And can satisfy all comers.

THE TIMES CLOTHING MART, INC.

Globe Hotel and Restaurant,
E. Christopherson, Proprietor
Newly Furnished Rooms and Excellent Bill of Fare.

Thousands Have Kidney Trouble and Don't Know it.

How To Find Out.

Fill a bottle or common glass with your water and let it stand twenty-four hours; a sediment or settling indicates an unhealthy condition of the kidneys; if it stains your linen it is evidence of kidney trouble; too frequent desire to pass it or pain in the back is also convincing proof that the kidneys and bladder are out of order.

What to Do.

There is comfort in the knowledge so often expressed, that Dr. Kilmer's Swamp-Root, the great kidney remedy fulfills every wish in curing rheumatism, pain in the back, kidneys, liver, bladder and every part of the urinary passage. It corrects inability to hold water and scalding pain in passing it, or bad effects following use of liquor, wine or beer, and overcomes that unpleasant necessity of being compelled to go often during the day, and to get up many times during the night. The mild and the extraordinary effect of **Swamp-Root** is soon realized. It stands the highest for its wonderful cures of the most distressing cases. If you need a medicine you should have the best. Sold by druggists in 50c. and $1. sizes.

You may have a sample bottle of this wonderful discovery and a book that tells more about it, both sent absolutely free by mail, address Dr. Kilmer & Co., Binghamton, N. Y. When writing mention reading this generous offer in this paper.

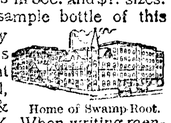

Home of Swamp-Root.

Gettysburg.

Special to THE DEMOCRAT-LEADER.

Logging has commenced at this place in reality, the large donkey has been moved across Lyle river on to the Bonny claim and chief engineer Geo. Raney conducts his engine with skill. W. D. Swan does the loading and conducts his train without any accidents or trouble. The track is in first class shape with 5 car loads of logs on an 8 per cent grade speaks well for the engineer and brakeman Swan. John Minnihan who has charge of the donkey made a flying visit to Twin river on Saturday and left Jay Simmonds in charge. John likes to visit Twin about once a month.

George Raney made a flying visit to Crescent on Sunday.

Seth I. Davis left on Friday's boat after a week's cruising in this neck o' the woods.

Al. Blackwood and another gentleman was here on Sunday and left for parts unknown. Al was silent and would not state what his mission was.

Frank Beahan and Superintendent Beals of the U. S. Weather Bureau took dinner at this place on Sunday. These gentlemen are on a tour of inspection; it is to be hoped that Gettysburg will have an office in the near future.

George Perry lost a very valuable fox terrier on Friday of last week; she was run over by the locomotive.

Cliff Johnson, the operator at Twin River, was a visitor at Gettysburg Monday.

Axel Ahola made a flying visit to Port Angeles last Saturday and returned Monday.

Otis Irons and wife went to Angeles on Tuesday's boat.

John Rapper made a flying visit to East Clallam on Monday's boat.

John Minnihan is on the sick list.

Anyone knowing of the whereabouts of Roy Long (supposed to be on sound) will confer a favor by writing Newton Long, Hardline, Wash., age, 20; brown hair; blue eyes; slender build; weight 130; height, 5 feet 9 or 10 inches.

To Cure a Cold in One Day

Take LAXATIVE BROMO QUININE TABLETS All druggists refund the money if it fails to cure. E. W. GROVE' signattre is on each box 25c.

WHEN OTHERS FAIL CONSULT

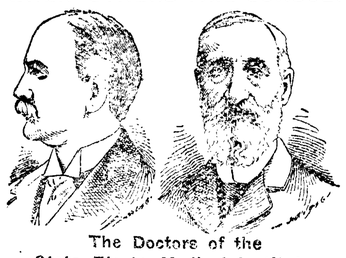

The Doctors of the State Electro-Medical Institute.

so well and favorably known as Seattle's Leading and Most Successful Specialists, for their many wonderful cures in all Blood and Skin diseases, sores, spots, pimples, scrofula, syphilitic taints, tumors, tetter, ECZEMA and Blood Poison of every nature.

Kidney and Urinary, weak back, pain in side, abdomen, bladder, scalding in urine, brick-dust or white, painful urinations, Bright's disease and all diseases of the bladder.

Private Diseases, Gleet, Gonorrhea, Inflammations, Discharges, Stricture, Weakness of the organs, Syphilis, Hydrocele, Varicocele and kindred troubles quickly cured.

Lost Manhood and all its attending ailments, both of Young, Middle-Aged and Old men. The awful effects of early indiscretions, premature weakness, Nervous Debility, night emissions, exhausting drains, pimples, bashfulness, loss of energy and weakness of both body and brain.

All Cures Guaranteed or Money Back.

Office hours: 9 a. m. to 8 p. m. Sundays, 10 a. m. to 1 p. m. only.

WRITE your troubles if out of the city. Thousands cured by correspondence and medicines sent secretly. Book sent free on request.

STATE ELECTRO-MEDICAL INSTITUTE

Safe Deposit and Trust Company's Building, 701 First Avenue, Rooms 20-21-22-23-24, Seattle, Wash.

Washington Notes.

DEMOCRAT-LEADER BUREAU,
NEWSPAPER ROW.

FROM OUR REGULAR CORRESPONDENT.

WASHINGTON, D. C., April 26, 1902.

"Never before, and I have been in Congress seventeen years, have I seen such utter demoralization of the Republican side of the chamber as that which followed the overthrow of the Reed rules and the defeat of the Republican leaders on last Friday," said a prominent Democrat yesterday. "They have not recovered from it yet," he continued, "and there is ground to hope that the next session will witness an organization less tyrannical and less stultifying to the aims and ambitions of individual members as a result.

Judge Crumpacker is circulating a petition calling for a Republican caucus to take steps to destroy the autocratic power of the Speaker by taking from him the privilege of naming the Committee on Rules and making the committee elective by the whole House. Whether Mr. Crumpacker will succeed in accomplishing this reform at this session or not, it is deemed probable that it will be accomplished at the beginning of the next.

To say that the action of the House on Cuban reciprocity produced consternation among the administration senators but half expresses the situation.

The harmony with which the Democrats in the House voted for the anti-sugar trust amendment was a source of surprise and disappointment to the Republians but still another evidence of the unanimity with which the Democrats are preparing to act was set forth by a conference held one day this week when the Democrats in the House determined to appoint a committee to decide upon a policy of dealing with the Philippine Islands which could be adopted by the Democrats of both chambers. The hearings of the Senate Committee on Philippines have been more extended than those of the House committee and have given the senators a far better grasp of the situation than their colleagues at the other end of the capitol have had, and, as a consequence, they are prepared to present an arraignment of the administration which will prove startling to the country. Senator Rawlins opened the debate for the Democrats and almost immediately the Republicans, with one or two exceptions, vacated the chamber, but Senator Money moved an adjournment bringing the absentees back and gave notice that he was prepared to insist on the presence of a quorum throughout the debate.

The conduct of American campaigns in the Philippines, as brought out by the persistent inquiry of the Democratic members of the Senate Philippine committee, has at least penetrated to the President and he has determined to attempt to remedy the existing state of affairs so far as lies in his power. He has instructed that the campaign into Mindanao be discontinued for the present and hopes to accomplish the exploration of the province by more pacific means than by force of arms. His action is seriously opposed by General Chaffee but the President will not yield to pressure until he is convinced that no alternative can be arrived at. Mr. Roosevelt has also taken steps to have the court-martial of General Smith, who is charged by Major Waller with having ordered the killing of all Filipino prisoners over ten years of age, so conducted that the findings of the court will come to him to be reviewed instead of going to General Chaffee.

No Loss of Time.

I have sold Chamberlain's Colic, Cholera and Diarrhoea Remedy for years, and would rather be out of coffee and sugar than it. I sold five bottles of it yesterday to threshers that could go no farther and they are at work again this morning. H. R. PHELPS, Plymouth, Oklahoma. As will be seen by the above the threshers were able to keep on with their work without losing a single day's time. You should keep a bottle of this Remedy in your home. For sale by all druggists.

Good Ranch For Sale Cheap

Ranch on the Upper Elwha, near McDonald's bridge, for sale on easy terms or for cash. Good house, good road fair-sized clearing, good soil. Address, Fred Lutz, Edgar, Wis.

Probate No. 247.

Probate Notice.

In the Superior court of Clallam county, State of Washington.

In the matter of the estate of Theophile Mona, deceased.

Notice is hereby given that letters of administration on the estate of Theophile Mona, deceased, were granted to the undersigned, on the 3rd day of March, 1902, by the Superior court of Clallam county. All persons having claims against said estate are required to exhibit them to me for allowance at my office Laurel near Front street, within twelve months after date of this notice, or they shall be forever barred.

Dated this 4th day of April, 1902.

MARIA MONA, Administratrix.

Thos. J. Murphy, Attorney for Adm'x.

MATCHES Are a Daily Necessity

Their Manufacture Forms A Solid Industrial Enterprise

THE HOLES MATCH MACHINE

and all improvements thereon is the property of the Washington Match Company.

THE HOLES MATCH MACHINE

is the only automatic match machine in existence, and will turn out the "Finished Product" at a saving of four-fifths the cost of production and fifty per cent. in material.

FACTORY, which is nearing completion, is 200-200 feet, and four stories high. A spur from the Northern Pacific will run through the Shipping Department. We can load direct on board vessels from either side of our **FACTORY.** Work is being rushed on the fourth and last story We anticipate being in running order by June next.

STOCK—Which is now selling at Par, $5.00 per share—is an investment second to none on the coast, and no person with a dollar to invest can afford to overlook this opportunity. We are only offering a limited block of stock at $5.00 per share. When our factory is running the price of stock will be climbing up.

Buy Now! Don't Hesitate!

Imagining that what we tell you will not happen; if you do you will be the loser, that's all.

Washington Match Company, Inc.

P. O. Box 1209, Seattle, Washington, or

WASHINGTON MATCH CO.

FACTORY—TACOMA

OFFICES:

Seattle—101-2-3-4 New York Block "Annex.

Tacoma—410-11 Luzon Bld.

OFFICES:

New York—Boreel Building, 115 Broadway.

Ballard—1-2 Felt Block.

DEPOSITORIES:

First National Bank, Seattle.
Lumbermen's National Bk, Tacoma
Refer to—Dun's or Bradstreet's Agencies.

A WORTHY SUCCESSOR

"Something New Under The Sun."

All Doctors have tried to cure CATARRH by the use of powders, acid gases, inhalers and drugs in paste form. Their powders dry up themucuous membranes causing them to crack open and bleed. The powerful acids in the inhalers have entirely eaten away the same membranes that their makers have aimed to cure, while pastes and ointments cannot reach the disease. An old and experienced practitioner who has for many years made a close study and specialty of the treatment of CATARRH, has at last perfected a treatment which when faithfully used, not only relieves at once, but permanently cures CATARRH, by removing the cause stopping the discharges, and curing all inflammation. It is the only remedy known to science that actually reaches the afflicted parts. This wonderful remedy is known as "SNUFFLES the GUARANTEED CATARRH CURE" and is sold at the extremely low price of One Dollar, each package containing internal and external medicine sufficient for a full month's treatment and everything necessary to its perfect use.

"SNUFFLES" is the only perfect CATARR CURE ever made and is now recognized as the only safe and positive cure for that annoying and disgusting disease. It cures all inflammation quickly and permanently and is also wonderfully quick to relieve HAY FEVER or COLD in the HEAD.

CATARRH when neglected often leads to CONSUMPTION—"SNUFFLES" will save you if you use it at once. It is no ordinary remedy, but a complete treatment which is positively guaranteed to cure CATARRH in any form or stage if used according to the directions which accompany each package. Don't delay but send for it at once, and write full particulars as to your condition, and you will receive special advice from the discoverer of this wonderful remedy regarding your case without cost to you beyond the regular price of "SNUFFLES" the GUARANTEED CATARRH CURE.

Sent prepaid to any address in the United States or Canada on receipt of One Dollar. Address Dept E637, EDWIN B. GILES & COMPANY, 2330 and 2332 Market Street, Philadelphia.

WANTED SEVERAL PERSONS OF character and good reputation in each state (one in this county required) to represent and advertise old establish wealthy business house of solid financial standing. Salary $18.00 weekly with expenses additional, all payable in cash each Wednesday direct from head offices. Horse and carriage furnished, when necessary. References. Enclose self-addressd stamped envelope. Manager, 316 Caxton Building, Chicago.

No. 151.

NOTICE AND SUMMONS BY PUBLICATION.

In the Superior Court of the State of Washington, for Clallam county.

Seattle Logging Company, a Corporation, Plaintiff, vs. Frans Oscar Roos, alias F. O. Ross, and all persons unknown, if any, having or claiming an interest or estate in and to the hereinafter described real property, Defendants.

State of Washington to Frans Oscar Roos, alias F. O Ross, who are the owners, or reputed owners, of, and all persons unknown, claiming or having an interest or estate in the hereinafter described real property.

You and each of you are hereby notified that the above named plaintiff, Seattle Logging Company, is the holder of delinquent tax certificate No 485, issued by the treasurer of Clallam county, Washington, embracing the following real property situated in Clallam county, Washington, and more particularly described as follows, towit:

The Southeast quarter of the Southeast quarter (SE¼ of SE¼) of Section 34, Township 31 North, Range 8 West of Willamette Meridian.

That said certificate was issued on the 7th day of April, 1902, for the sum of $71.03 for the delinquent taxes for the years 1896, 1897, 1898 1-99 and 1900; that the taxes for the following years have been paid by the plaintiff, to-wit: the year 1901, the sum of $5 60; which several sums bear interest at the rate of fifteen per cent per annum from said date of payment.

You and each of you are hereby summoned to appear within sixty days after the date of the first publication of this notice and summons, to-wit, within sixty days after the 18th day of April, 1902, and defend the above entitled action or pay the amount of the taxes due, together with the costs, penalties and interest, and in case of your failure so to do, judgment will be rendered foreclosing said tax lien for such taxes, penalties, costs and interest against said lands and premises herein before mentioned.

SEATTLE LOGGING COMPANY, Plaintiff.

Trumbull & Trumbull, Attorneys for Plaintiff.

Date of first publication April 18th, 1902.

Post Office address, Port Angeles, Clallam county, Washington.

STOCKHOLDERS MEETING.

Notice is hereby given that in accordance with the by-laws of the Port Angeles Eastern Railroad Company the annual meeting of the stockholders of the company will be held on the first Tuesday in May, to-wit, the sixth day of May, 1902, at the hour of two o'clock P M., in the office of the company in the Opera House Block in the City of Port Angeles, Clallam County, Washington, for the purpose of electing a Board of Trustees and for the transaction of such other business as may properly come before said meeting.

Dated at Port Angeles, Wash., this 9th day of April, 1902.

ARTHUR SHUTE,
Secretary.

No. 216.

NOTICE OF SALE OF REAL ESTATE AT PRIVATE SALE.

In the matter of the estate of William Koch, deceased.

Under authority of an order of sale granted by the Superior Court of the County of Clallam, State of Washington, dated the 24th day of March, 1902, I will sell at private sale the following described real estate, to-wit:

Lots 5, 6 and 7 in Block 199, Port Angeles Townsite Reserve.

Lots 30, 31, and 32, Block 7, Sea View Addition to Port Angeles.

The sale will be made on or after April 21st, 1902, and bids will be received at the office of Thos. J. Murphy, Laurel street, Port Angeles, Washington. Terms of sale shall be cash, gold coin of the United States, ten per cent payable upon acceptance of bid and the remainder upon the confirmation of said sale by said Superior Court.

JOHN HALLAHAN,
Administrator of the Estate of William Koch, deceased.

Dated April 4th, A. D. 1902.

WANTED—TRUSTWORTHY MEN AND WOMEN to travel and advertise for old established house of solid financial standing. Salary $780 a year and expenses, all payable in cash. No canvassing required. Give references and enclose self-addressed stamp envelope. Address Manager 355 Caxton Bldg., Chicago.

Probate No. 222.

ORDER TO SHOW CAUSE WHY THE REAL ESTATE OF THE DECEASED SHOULD NOT BE SOLD.

In the Superior Court of the State of Washington, for Clallam County.

In the Matter of the Estate of Hiram D. Bowman, Deceased.

James Stewart, the administrator of the estate of Hiram D. Bowman, deceased, having filed herein his petition praying for an order of sale of all the real estate of said deceased, or so much thereof as may be necessary to pay the debts of said estate for the purposes therein set forth, it is therefore hereby ordered by said Court that all persons interested in the estate of said deceased appear before the Superior Court on Saturday, the 24th day of May, 1902, at the hour of ten o'clock in the forenoon of said day, at the court room of said Superior Court, in the City of Port Angeles, said Clallam County, to show cause why an order should not be granted to said administrator to sell all of the real estate of the deceased or so much thereof as may be necessary to pay the debts of the estate, and that a copy of this order be published once a week for four successive weeks in the Democrat-Leader, a newspaper printed and published in said Clallam County.

GEO. C. HATCH,
Judge

Date of first publication, April 26, 1902.

James Stewart, Attorney for the estate.

No. 142.

NOTICE AND SUMMONS BY PUBLICATION.

In the Superior court of the state of Washington, for Clallam county.

William Graham plaintiff, vs. Wm Rockman and all persons unknown, if any, having or claiming an interest or estate in and to the hereinafter described real property, defendants.

State of Washington to Wm. Rockman who is the owners, or reputed owners, of, and all persons unknown, claiming or having an interest or estate in the hereinafter described real property.

You and each of you are hereby notified that the above named plaintiff, William Graham is the holder of delinquent tax certificate No. 440 issued by the treasurer of Clallam county, Washington, embracing the following real property situated in Clallam county, Washington, and more particularly described as follows, to-wit:

Block nineteen (19) in Railway Addition to the city of Port Angeles Washington.

That said certificate was issued on the 23rd day of January, 1902, for the sum of $30.50-100 for delinquent taxes for the years 1894, 1895, 1896, 1897 1898, 1899 and 1900; which several sums bear interest at the rate of fifteen per cent. per annum from said date of payment.

You and each of you are hereby summoned to appear within sixty days after the date of the first publication of this notice and summons, exclusive of the day of the first publication to-wit, within sixty days after the 24th day of January 1902, and defend the above entitled action or pay the amount of the taxes due, together with the costs, penalties and interest; and in case of your failure so to do judgment will be rendered foreclosing said tax lien for such taxes, penalties, costs and interest against said lands and premises hereinbefore mentioned.

Date of first publication January 24, 1902

WILLIAM GRAHAM, Plaintiff.

McClinton & McClinton Attorneys for Plaintiff.

Port Angeles, Washington.

No. 137

NOTICE AND SUMMONS BY PUBLICATION.

In the Superior court of the State of Washington, for Clallam county.

John Jordison Plaintiff, vs. Moses M. Squire and all persons unknown, if any, having or claiming an interest or estate in and to the hereinafter described real property. Defendants.

State of Washington to Moses W. Squire et als who are the owner, or reputed owner, of, and all persons unknown, claiming or having an interest or estate in the hereinafter described real property.

You and each of you are here by notified that the above named plaintiff, John Jordison is the holder of a delinquent tax certificate No 412 issued by the treasurer of Clallam county, Washington, embracing the following real property situated in Clallam county, Washington, and more particularly described as follows, to-wit:

Lots five (5) and six (6) in block three hundred and twenty-five (325) townsite of Port Angeles, Clallam county Washington.

That said certificate was issued on the 6th day of November, 1901, for the sum of $59.43, for the delinquent taxes for the years 1893, 1894, 1895, 1896, 1897, 1898, 1899, and 1900, which sum bear interest at the rate of fifteen per cent. per annum from said date of payment.

You and each of you are hereby summoned to appear within sixty days after the date of the first publication of this notice and summons to-wit, within sixty days after the 29th day of November, 1901, and defend the above entitled action or pay the amount of the taxes due, together with the costs, penalties, and interest: and in case of your failure so to do judgment will be rendered foreclosing said tax lien for such taxes, penalties, costs and interest against said lands and pemises hereinbefore mentioned.

JOHN JORDISON, Plaintiff.

Wm. Ritchie Attorney for plaintiff.

Post office address Port Angeles, Wash

Date of first Publication Nov. 29th, 1901.

SEATTLE AND NEAH BAY TRANSPORTATION COMPANY

Steamers
Alice Gertrude,
Garland,
and Prosper.

Str. Alice Gertrude

Leaves City Dock Sundays Tuesdays and Thursdays, at 12, midnight for Port Townsend, Port Williams, Dungeness, Port Angeles, Port Crescent, Gettysburg, Pysht, Clallam and Neah Bay,

Returning leaves Port Angeles Tuesdays, Thursdays and Saturdays at 5 a. m.; leaves Port Townsend at 10 a. m.; arrives at Seattle 1:30 p. m.

Str. Garland

Leaves City Dock Mondays Wednesdays and Fridays, at 12 midnight, for Port Townsend, Port Williams, Dungeness, Port Angeles and Victoria. Returning, leaves Port Angeles at 5 a. m.; Mondays, Wednesdays and Fridays, Port Townsend 9:00 a. m., arrives Seattle at 1:30 p. m.

Str. Prosper

Leave City Dock every day except Sunday at 7:30 a. m. for Port Madison, Kingston, Port Gamble, Port Ludlow, and Port Townsend. Returning, leaves Port Townsend at 6 p. m. for above points

SPECIAL RATES TO CAMPING PARTIES.

CHAS. E. PEABODY, President.